

# Dynamic cloud infrastructure using Trema and OpenStack

HIDEyuki Shimonishi, Kentaro Sonoda, Yoichi Hatano, Kazuya Suzuki, Ryota Mibu, Yasunobu Chiba, Kazushi Sugyo; Cloud System Research Laboratories, NEC Corporation

## Open source cloud-in-a-rack system

**Try Now!**

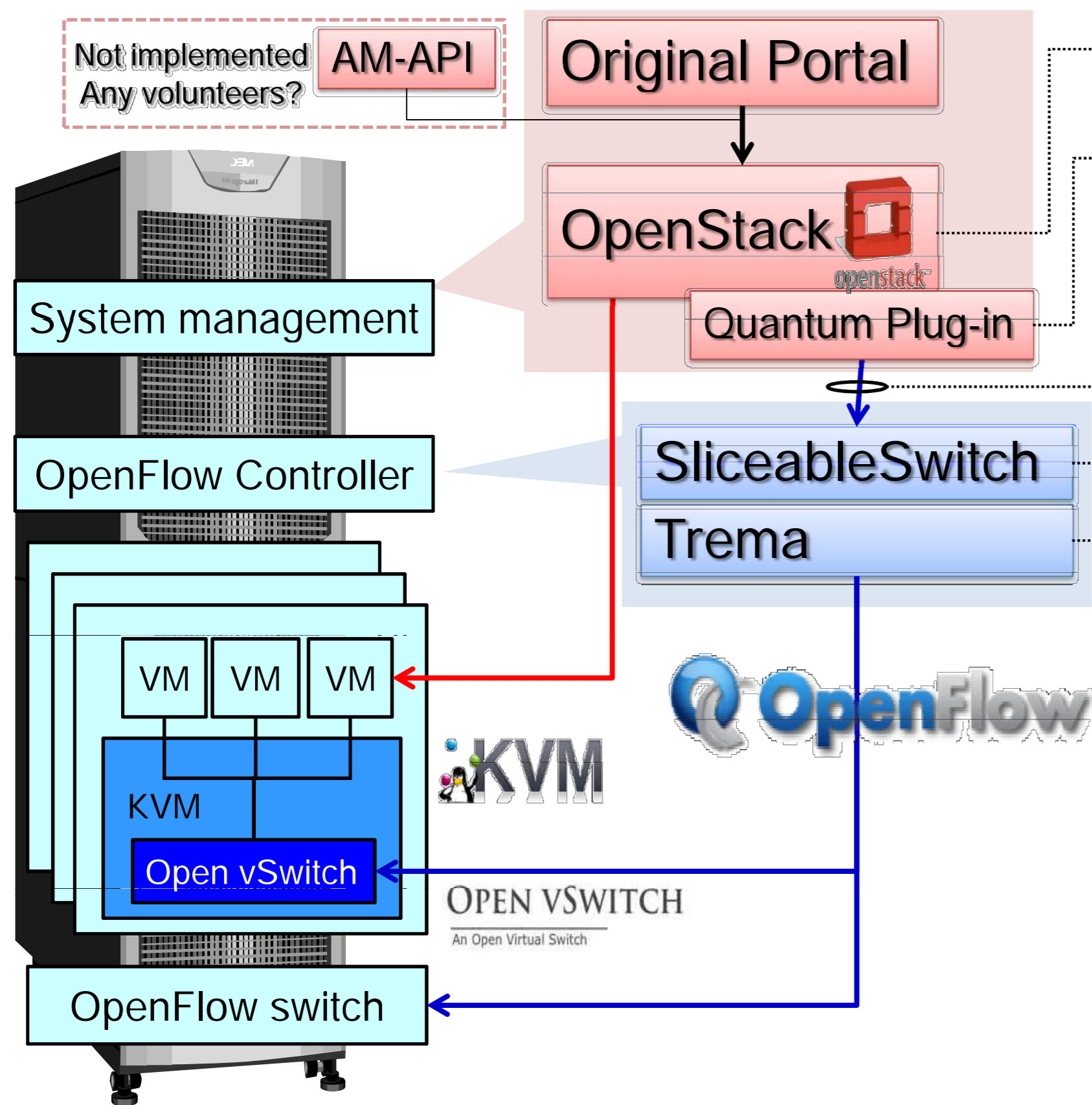

<http://openstack.org/>

<http://wiki.openstack.org/Quantum-NEC-OpenFlow-Plugin>

- Converts Quantum-API to SliceableSwitch northbound API

<https://github.com/trema/apps/wiki>

- REST-API for virtual network and global ACL configuration

[https://github.com/trema/apps/tree/master/sliceable\\_switch](https://github.com/trema/apps/tree/master/sliceable_switch)

- Virtual flat L2 network domains + L1-4 access control list

<https://github.com/trema/trema>

- Full-Stack OpenFlow Framework in Ruby and C

- GEC14 tutorial @<http://groups.geni.net/geni/wiki/GEC13Agenda/TremaTutorial>

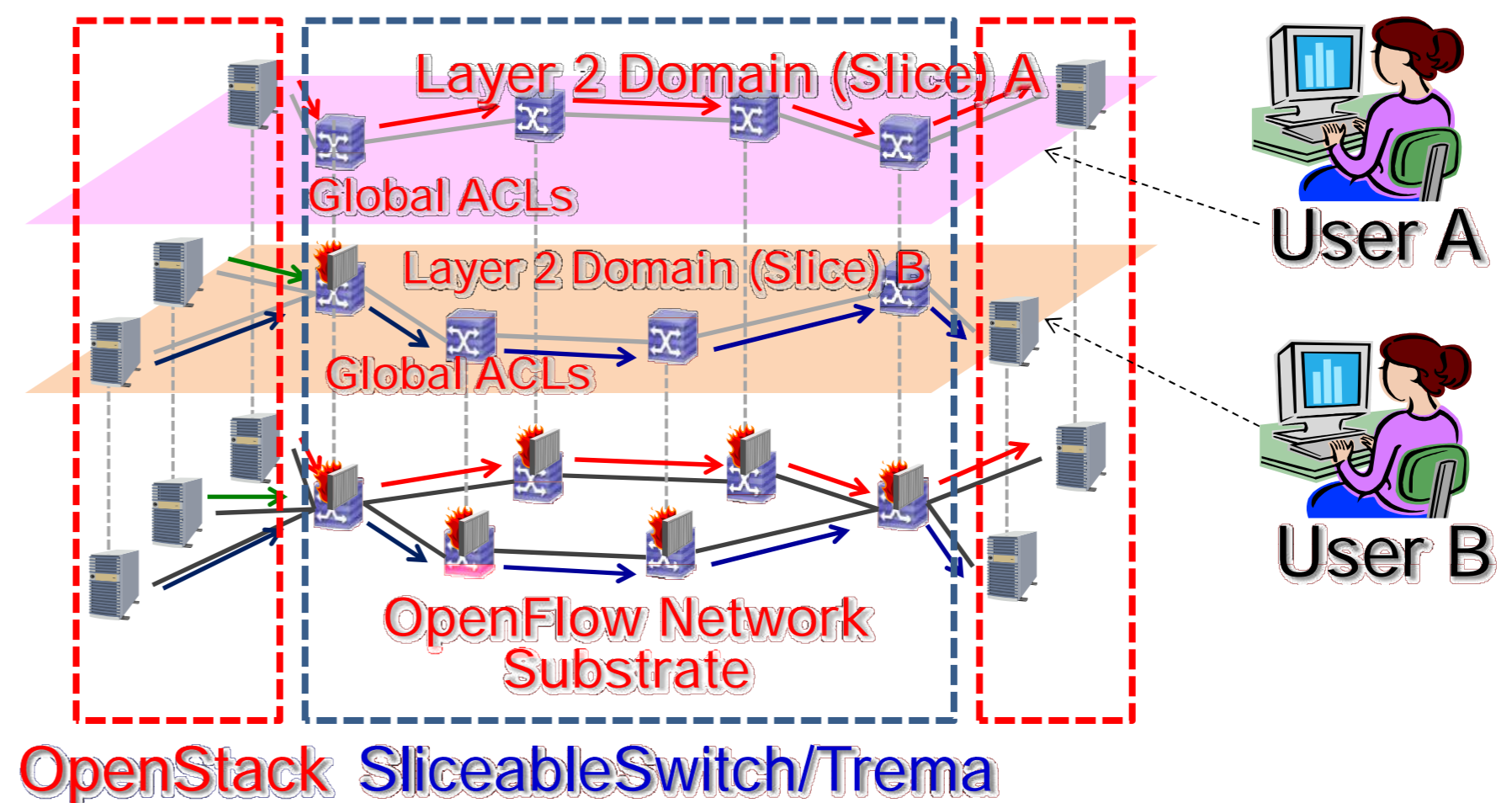

## Demonstration: create your slice at our facility

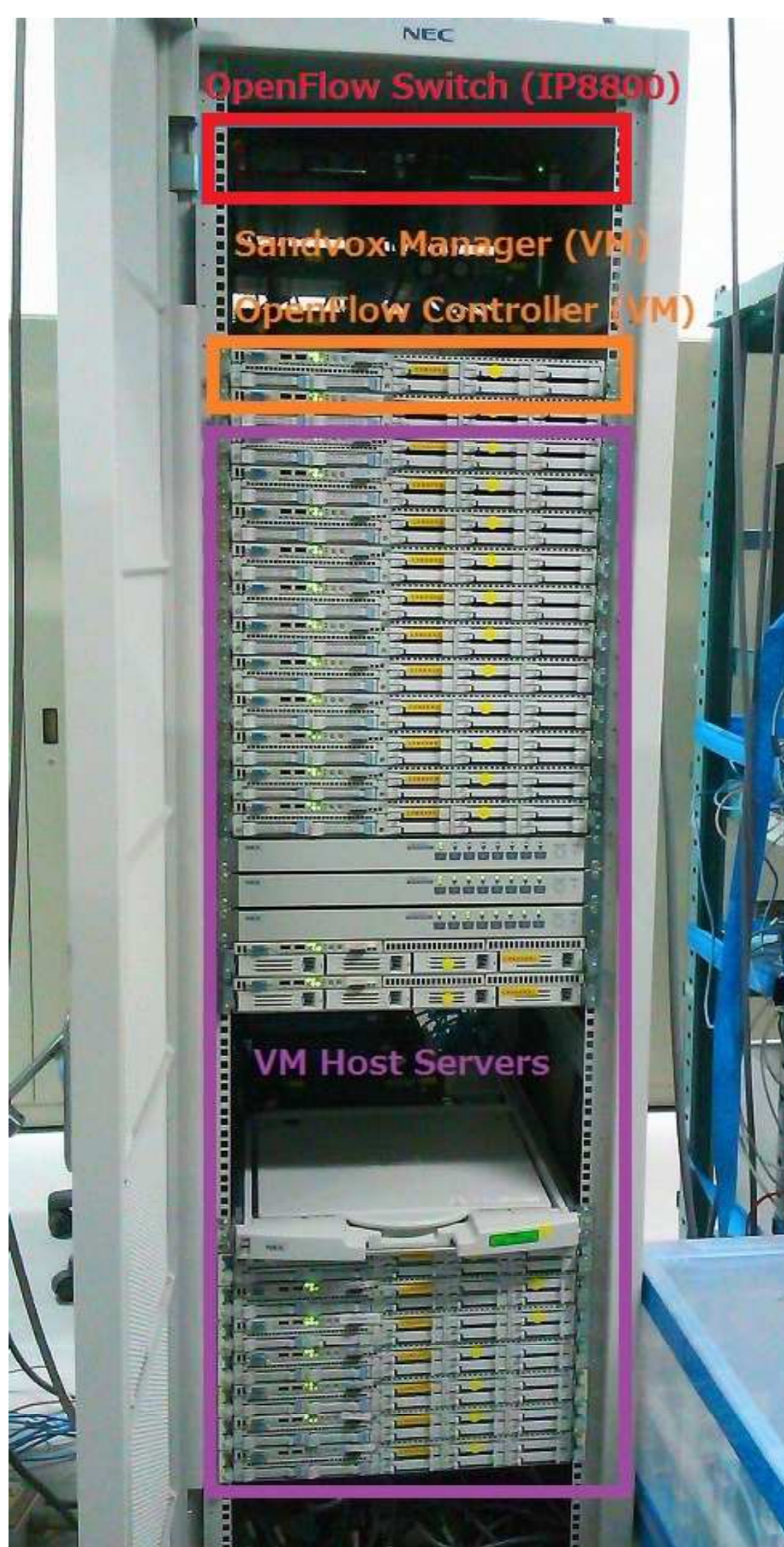

Self-management user portal:

- Create multiple VMs and virtual networks

- Attach VM to network

Index of /GEC14

Virtual system detail

sandbox.svp.ci.nec.co.jp/sandbox/user/vsnew

NEC Central Research Laboratories

cloud Computer Resource

SandVOX

Sandvox2 Manager

Menu - h-shimonishi

Systems New system Indep.VMs New Indep.VM Images Storage Booking State N/W list WAN IP Hosts Users Account Help

Change user

Virtual system name: TEST SYSTEM

Virtual Machine	Network connections			Host
	WAN sharedWAN	LAN1	LAN2	
226: UbuntuDesktop10 (v2) : Ubuntu Desktop 10.10.32 Memory 1.0GB CPU 1	<input type="checkbox"/> NIC <input type="checkbox"/> NAT Select WAN IP	<input checked="" type="checkbox"/> NIC	<input type="checkbox"/> NIC	Host sharing
226: UbuntuDesktop10 (v2) : Ubuntu Desktop 10.10.32 Memory 1.0GB CPU 1	<input type="checkbox"/> NIC <input type="checkbox"/> NAT Select WAN IP	<input checked="" type="checkbox"/> NIC	<input type="checkbox"/> NIC	Host sharing
229: CentOS5.6 (v2) : CentOS 5.6 64bit Virt I/O not su [Create from install media] Memory 1.0GB CPU 1	<input type="checkbox"/> NIC <input type="checkbox"/> NAT Select WAN IP	<input type="checkbox"/> NIC	<input checked="" type="checkbox"/> NIC	Host sharing

Column: virtual networks

Row: virtual machines

Check box on a intersection: Binding of VM and network

+f: Can change structure +w: Can change settings only No-mark: Reference only +l: Locked (cannot delete)

Check if VM should be able to access outside of gateway

\*VM can affect NEC Intranet directly if checked on. Please take care of VM configuration.

Caution: Address in the list will be used by other group 14 days after removing VM from VM list

Schedule Start Immediately Set Start Time 2012-07-03 01:49

Set End Time 2012-08-03 01:46

Create system